REINE DE CABRETTE

Valse

Paroles:
Gilles SABY
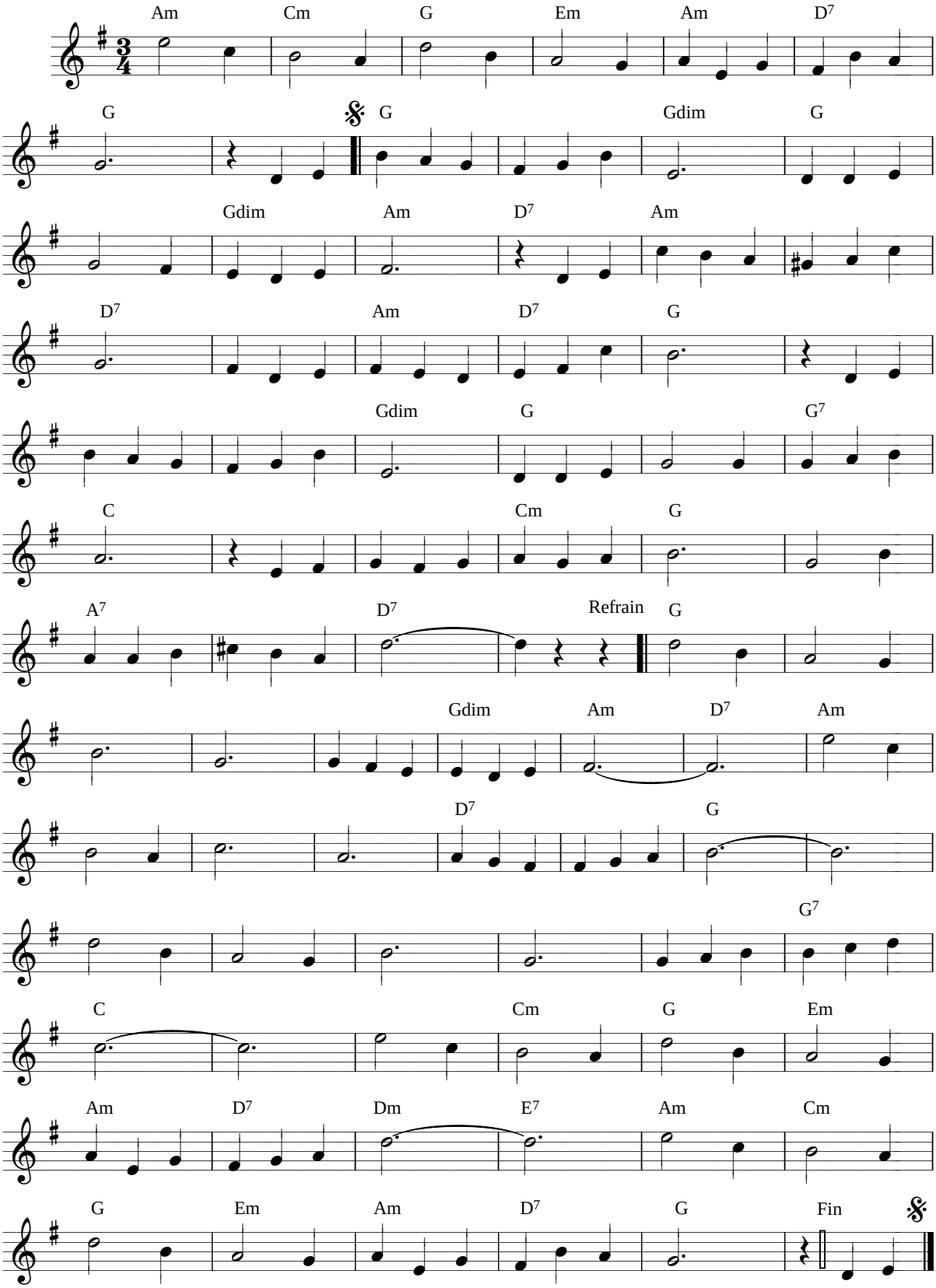
Musique:
Thierry BONNEFOUS
Nathalie BERNAT