

# 1 2 3 Tarentella

Musique : Pierre Yves Lombard, Mickael Richard, Jérôme Richard

G7

♩ C

C G7 C C A7 Dm Dm G7

Dm G7 Dm G7

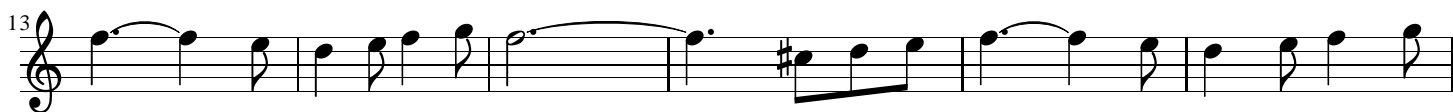

C C G7 C C G7

C C C7 F Dm Fm

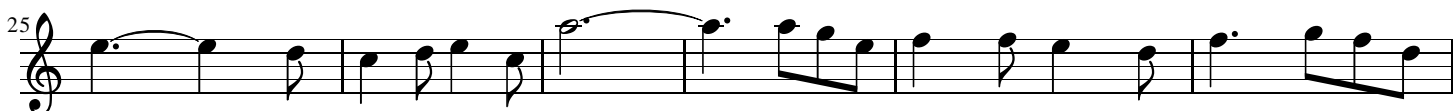

C Dm CODA TRIO  
⊗ G7 ⊕ C

C7 F C7

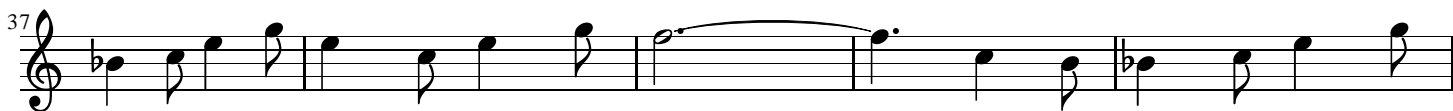

F Am D7 G

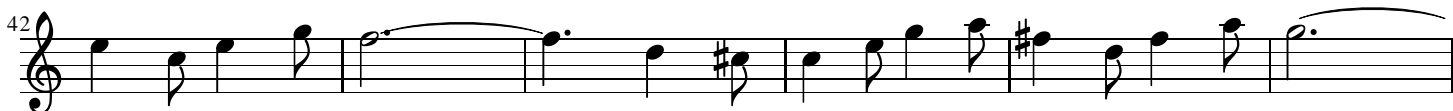

Am D7 G G7 ♩

♩ TRIO  
C

53 C C7 F

58 Gm

63 C7

68 F F C7 F

73 F7

78 Bb Bb F

83 Gm C7 F C7 F G7 %

⊗ CODA G7 C G7 C
